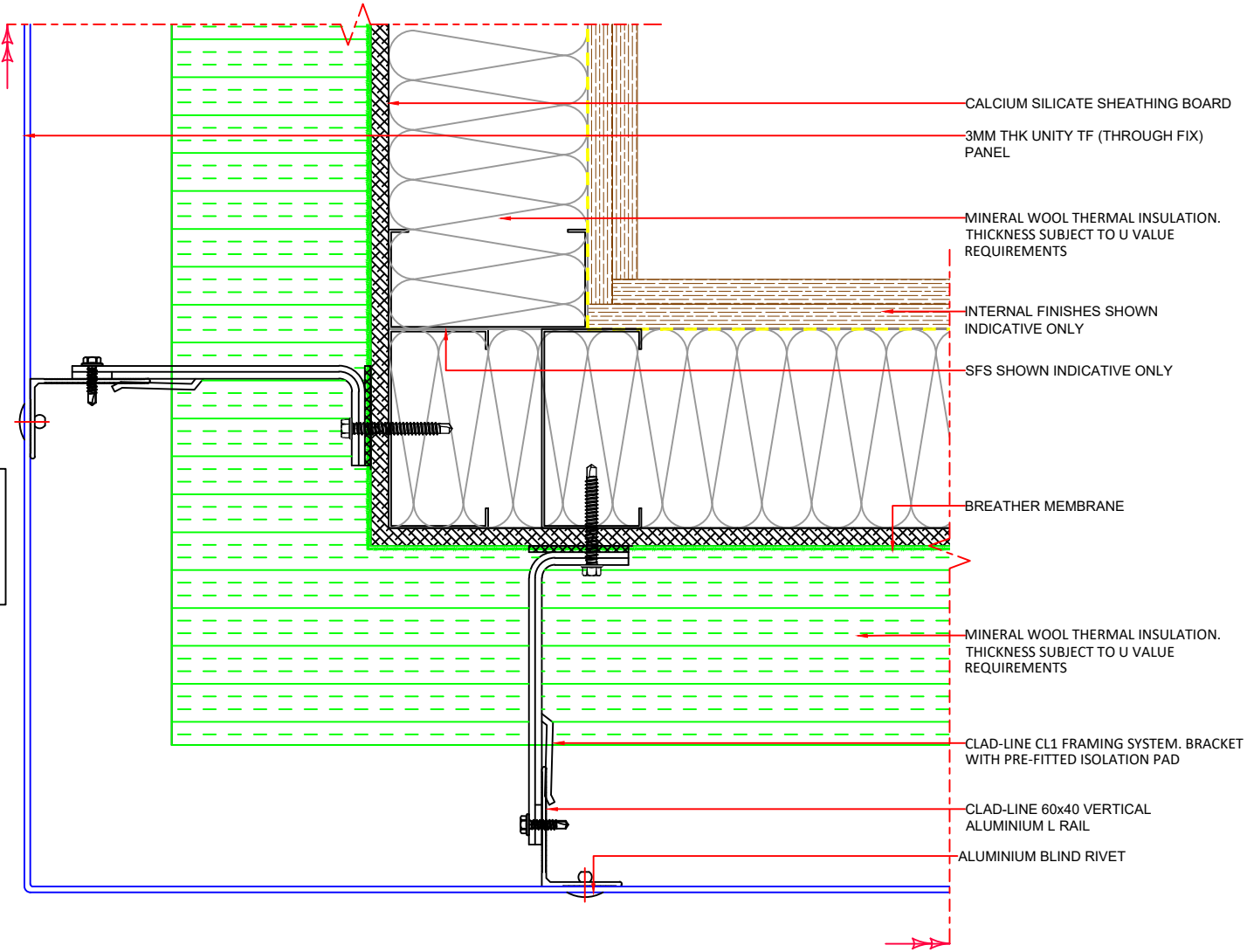

3MM THK UNITY TF (THROUGH FIX) PANELS

PPC FINISH ALUMINIUM - A2-S1,D0 CLASSIFICATION

PRE-COAT ALUMINIUM - A1 CLASSIFICATION

ANODISED ALUMINIUM - A1 CLASSIFICATION

PANELS FIXED TO CLAD-LINE CL1 T/L RAILS

Metalline Architectural Fabrications
Hollies Park Road,
Cannock,
Staffordshire,
WS11 1DB
www.metalline.co.uk
Tel: +44 (0) 1543 456930

DO NOT SCALE

1. ANY DISSIMILAR METALS TO BE ISOLATED WITH BARRIER TAPE.
2. ANY DOUBT OF THE CONTENTS OF THIS DRAWING PLEASE CONTACT THE DESIGN OFFICE.
3. THIS DRAWING TO BE READ IN CONJUNCTION WITH ALL OTHER CONTRACT DRAWINGS.
4. ENSURE THAT ALL STEELWORK AND ANY TIMBERWORK IS CHECKED PRIOR TO THE COMMENCEMENT OF OUR WORKS.
5. UNLESS OTHERWISE STATED, ALL FIXINGS TO BE AT 450mm CENTRES.
6. THIS DRAWING MUST NOT BE COPIED OR REPLICATED WITHOUT WRITTEN PERMISSION FROM METALLINE SERVICES LTD.
7. ALL DIMENSIONS MUST BE CHECKED ON SITE AND ANY DISCREPANCIES REPORTED TO METALLINE SERVICES LTD PRIOR TO COMMENCEMENT OF WORKS

UNITY
Aluminium Rainscreen Panels

DRAWING TITLE						
UNITY TF PANEL SYSTEM EXTERNAL CORNER DETAIL		-	-	-	-	-
		-	-	-	-	-
		-	-	-	-	-
DATE 2/1/24	SCALE NTS	-	-	-	-	-
DRAWN CB	CHECKED DB	-	-	-	-	-
DRAWING No. UA2-TFCL-T04	REVISION -	REV	BY	DESCRIPTION	DATE	CHK'D